

Guinea: health profile



Selected indicators (2012)

		Country	Regional average	Global average
General	Total population (thousands)	11451
	Population living in urban areas (%)	36	39	53
	Gross national income per capita (PPP int. \$)	970	2594	12018
	Total fertility rate (per woman)	5	5	2.5
Mortality and morbidity	Life expectancy at birth (years) Both sexes	58	58	70
	Life expectancy at age 60 (years) Both sexes	16	17	20
	Healthy life expectancy at birth (years) Both sexes	49	50	62
	Under-five mortality rate (per 1000 live births) Both sexes	101	95	48
	Adult mortality rate (probability of dying between 15 and 60 years per 1000 population)	Male	306	343
		Female	277	298
	Maternal mortality ratio* (per 100 000 live births)	650	500	210
	Prevalence of HIV (per 100 000 population)	1031	2774	511
	Incidence of malaria (per 100 000 population)	38333	18579	3752
	Prevalence of tuberculosis (per 100 000 population)	274	303	169

* Data refers to 2013.

Distribution of years of life lost by causes 2012

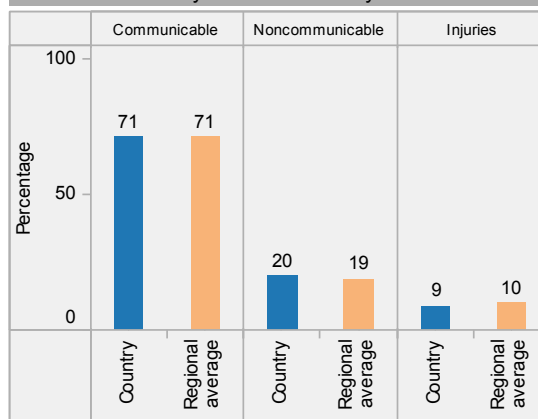

Last update: May 2014.

Guinea is located in the WHO African Region.

▲ Country
○ Regional average

DTP3 immunization among 1-year-olds

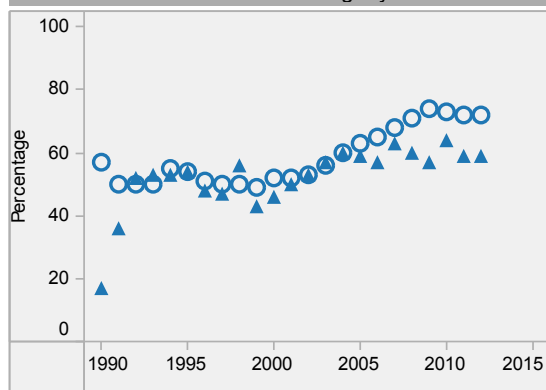

Distribution of causes of deaths in children under-5 2012

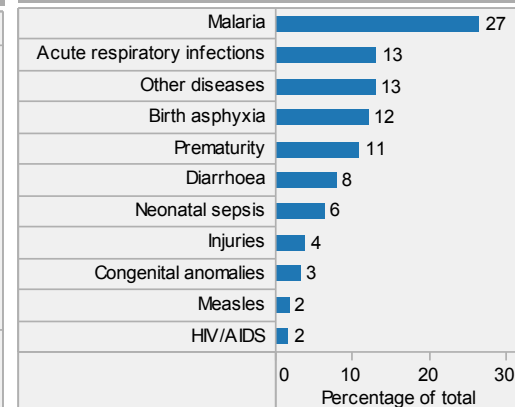

Under-5 mortality rate

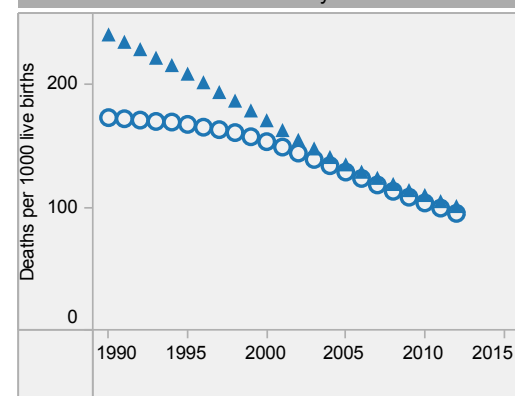

Children aged under-5 stunted

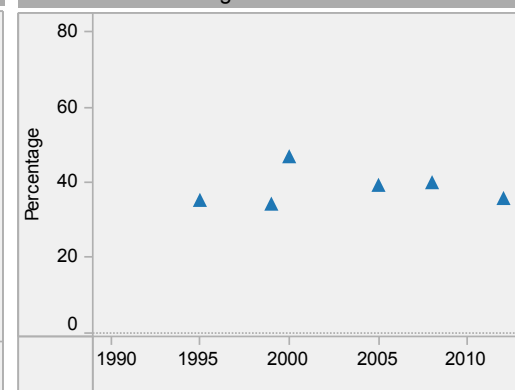

Guinea: health profile

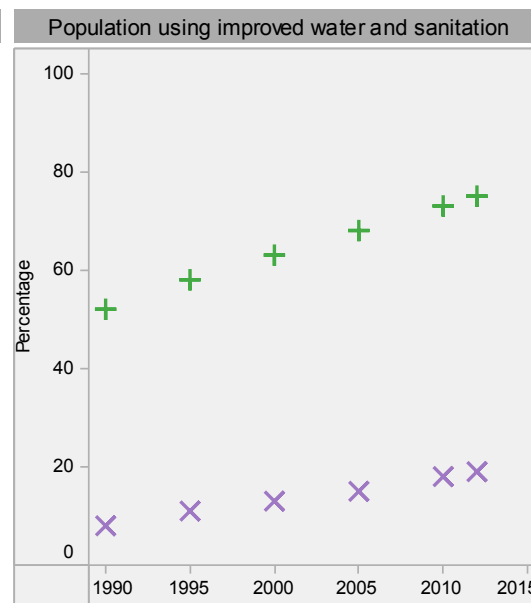
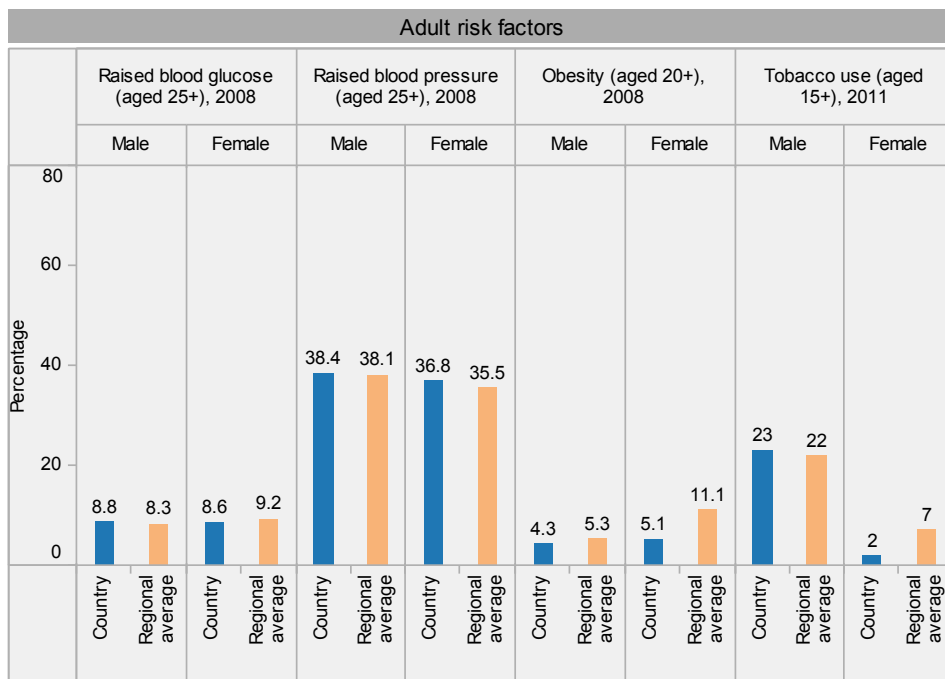
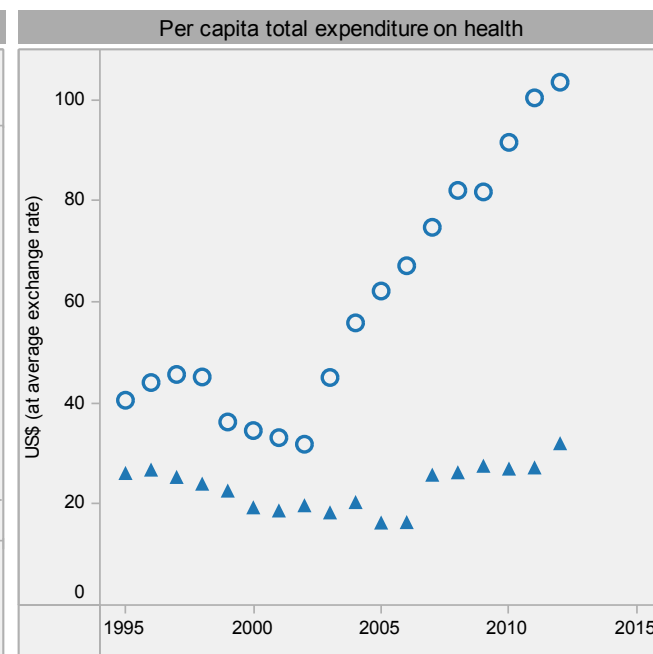
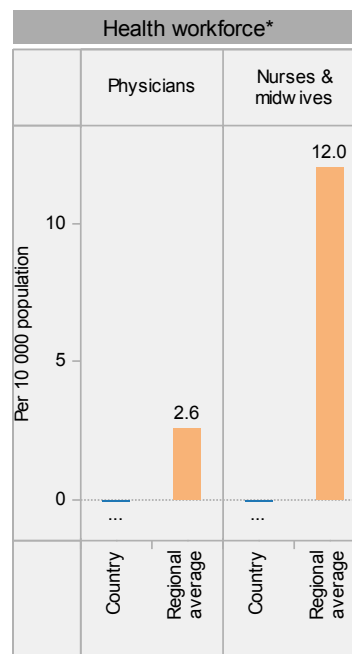
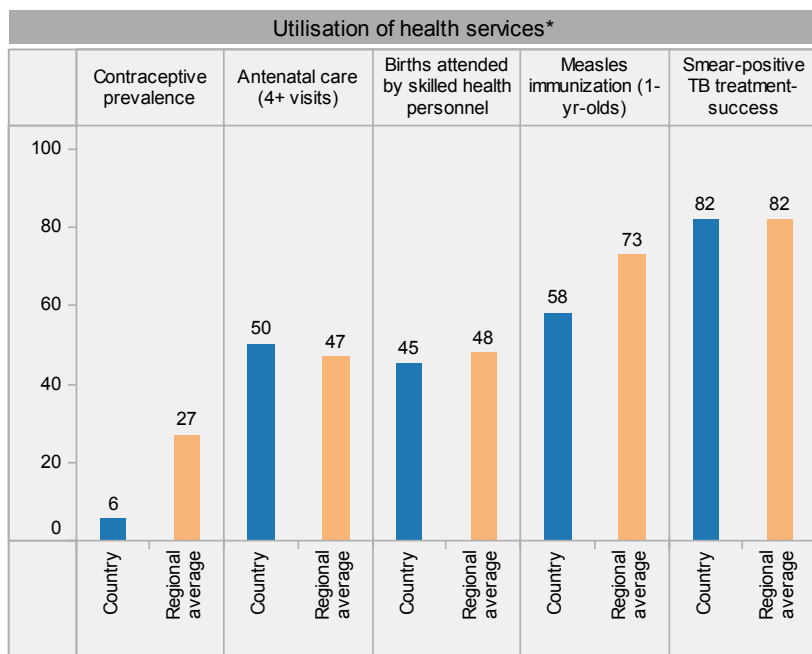

▲ Country
○ Regional average

Guinea is located in the WHO African Region.

* Data refer to latest year available from 2006. For specific years and references, visit the Global Health Observatory at www.who.int/gho.

... Data not available or not applicable.

Last update: May 2014.

+ Improved drinking-water sources

× Improved sanitation facilities